

**From:** gemma carter  
**Sent:** 19 July 2022 11:04  
**To:** WWW: Licensing <LICENSING@CAERPHILLY.GOV.UK>  
**Subject:** 44 Attlee court, Lansbury park.

I hope this email finds you well.

I'm Emailing you in correspondence to the paper shop at 44 Attlee court being turned into an off-licence.

My self and a number of residents would like to ask you not to allow this to happen. I'm aware some have emailed but some haven't, so I have screen shot replies To Elaine Forehead asking people on social media (Facebook) what their thoughts were. I will attach said comments to this email.

I live 2 doors away from the shop and think it's a very bad idea. We have enough people drinking, fighting on the estate as it is never mind a shop selling alcohol on their doorstep. And right by a park at that. Us residents are put sweeping up glass on a daily due to people drinking and smashing glass bottles. Also in and around the park, where the children are expected to play.

The park is also right by the shop and the block of flats at the end of that row the majority are alcoholics and bad enough as it is.

We had an off-licence going back 25years+ago and it was the worst, people hanging around outside the shop, people to scared to walk past, and the trouble was shocking.



People, residents, council, has all tried making lansbury park a better place, and I'm afraid by allowing this off-licence to go ahead it's only going to send Lansbury park backwards after so much effort to make it a better place.

Kind regards

Gemma carter

02 - UK       76%  11:02 Search15 Jul at 04:14 · 

Takes the fucking piss 3 grown ass women drunk in the park making a racket and waking you up before 4 o'clock.

Makes you laugh when the one starts shouting at you as you ask them to leave as some people have work and people have kids in bed. They then start shouting asking if we really have a jobs as we live on Lansbury, calling us scruffy C-NTS  

Honestly the cheek of some people ! I'm pretty sure bother with some of the people on the estate  and if it's that bad why do you need to be on the estate

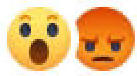

and 3 others >



Write a reply...

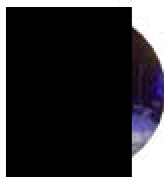

Phone the council the license office if you don't want it on the park do something about it you only have until the 21july to lodge your complaint

1 d Like Reply

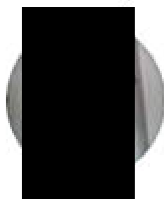

They will only be selling alcohol 7pm - 10pm

21 h Like Reply



i agree with you all i remember them all sat outside the offy in



[Redacted] and 3 others >

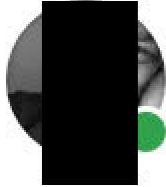

[Redacted]

We got enough Bottles/ cans ect strewn all over the place now and I see loads of glass with bottles being smashed, it's right next to the park as well

3 d Like Reply



[Redacted]

100% no, the community have worked so hard to turn this estate into a better place be a shame for someone to come in and spoil all the hard work everyone has done over the years.

2 d Like Reply

2



[Redacted] if ever

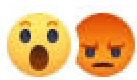

and 3 others >



Write a reply...



The case officer is Alan Morgan 01443 866750. Also there is a form on ccbc website to object XX

4 d Like Reply



Can...

**View 3 more replies...**

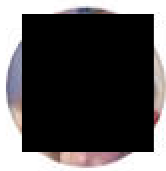

I don't think it would be a good idea [Elaine Forehead](#) as we got enough trouble down he anyway with out a shop on here selling alcohol they will all hang out



02 - UK

79% 10:47



[REDACTED] and 3 others &gt;



[REDACTED]

We regularly hear and see arguments and fighting through all sorts now at the tail end of the stretch (Haldane side) ,and this is not only adults, and this is without a off licence actually being on lansbury . I do hope this isnt going to go ahead 😞 especially where its based by the children's park as this isn't cleaned every day.

A few questions I would like to ask is

Is this a trail period ?

If there are any problems reported, could the licence be retracted ?

If the council agree, are they



and 3 others >



worse. MORRISON'S SELL'S alcohol  
and so does the 7-11 it's a five  
minute walk, so surely there's no  
need to sell alcohol on the  
estate. Xx

4 d Like Reply

3



It's not so much having a alcohol  
licence it's the impact that it  
could have on the estate, it's a  
backwards step definitely 100, I  
got a daughter growing up on  
the estate an I dnt want her to  
witness scenes I did as a child  
when Trev's was there fact!!

4 d Like Reply

3



Y...h...ff...at...letting...and...

02 - UK



80% 10:46

**and 3 others** >

Write a reply...

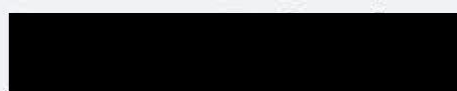

As much as it would be nice to pop around the corner to buy a bottle of wine, I really don't think it would do the estate any favours. I love [REDACTED] he is so welcoming and polite and I love his shop, as stated above it's so handy to walk around the corner and get bits and Bob. The anti social behaviour is bad enough now I can only imagine it getting worse. Morrisons sells alcohol and so does the 7-11 it's a five minute walk, so surely there's no need to sell alcohol on the



02 - UK

80% 10:46

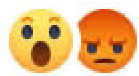
**[REDACTED] and 3 others** >

after you and so man... See more

4 d Like Reply

10  

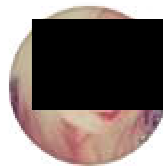
**[REDACTED]**

At first I had no concerns but after some thought I don't think it's a great idea, the kids walk to and from school that way, there's a bench outside the shop which may encourage people to drink there but even if that was removed there's the park, which would be such a shame if people had to stop their children going in because of people drinking there, without there being an off licence there there are regularly beer bottles

02 - UK

80% 10:45



and 3 others &gt;



Hes selling to another buyer xx

4 d Like Reply



It's not [REDACTED] it's the new buyer. I've heard a few people complaining about it on the back stretch, as long as it doesn't affect me I don't care, coz I live right by the shop and they want it open till late. The council said years ago they would never allow another off-license after Trevors had gone. I just hope having an off-licence there doesn't make Lansbury go back backwards